



# Building My 4-H Portfolio

## Ages 8-13



Name: \_\_\_\_\_ Date: \_\_\_\_\_

County: \_\_\_\_\_ Age (as of September 1: \_\_\_\_\_ of current year) Years in 4-H: \_\_\_\_\_

Club/Group: \_\_\_\_\_ Leader: \_\_\_\_\_

Mailing Address: \_\_\_\_\_



Parents/Guardian Name: \_\_\_\_\_



I personally prepared this report and it is a true record of my 4-H project.

4-H Member Signature: \_\_\_\_\_ Date: \_\_\_\_\_

### Approval of this report



Parents or Guardian: \_\_\_\_\_ Date: \_\_\_\_\_

4-H Leader: \_\_\_\_\_ Date: \_\_\_\_\_

## Instructions

1. Fill out a Building My 4-H Portfolio every year you are an active 4-H member. The 4-H year begins on September 1 and ends the following August 31.
2. This form can be evaluated by your county extension office or club leader on a yearly basis to help prepare you for the Senior Portfolio.
3. Continue this process every year.
4. This information will transfer directly to your Senior Portfolio when applying for Award trips and Scholarships. If completed yearly, it will be a complete summary of your 4-H career.

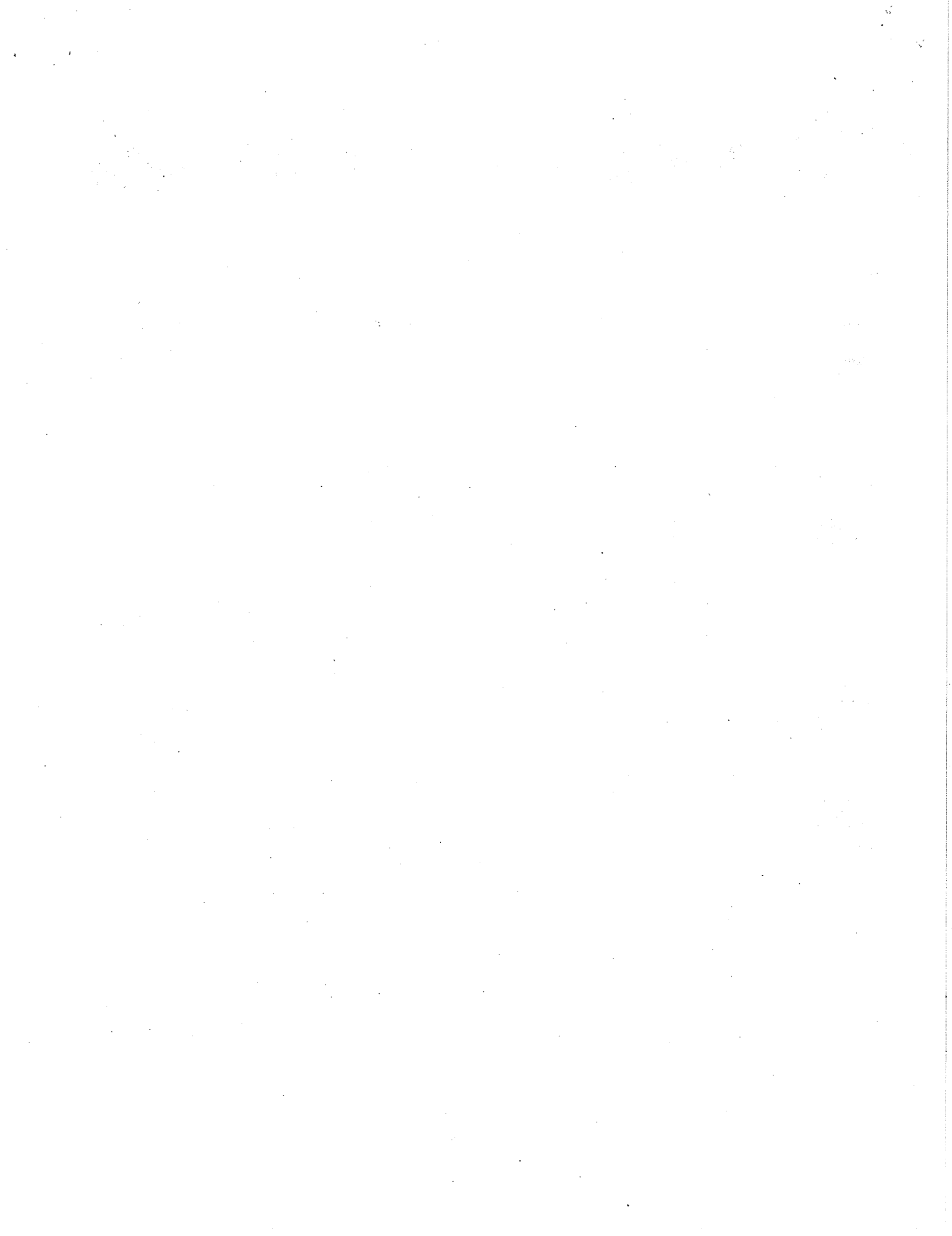



**Step 1: Major Project Accomplishments - List project plans and completed projects with record books**

Years Enrolled	4-H Project Area	Major Accomplishments



**Step 2: 4-H Awards and Honors**

Year	Award or Honor	Award Description	Level



**Step 3: List your major 4-H activities, experiences and events**

Year	Project Competitions/Exhibits	Your Involvement	Level

Year	Presentations/Demonstrations	Your Involvement	Level

Year	Other Events and Activities	Your Involvement	Level



**Step 4: List 4-H offices and leadership experiences (teaching, committees, etc.)**

Year	Leadership Activity	Your Responsibilities	Level

**Step 5: List your citizenship and community service participation in 4-H**

Year	Community Service/Citizenship	Your Responsibilities	Level

**Step 6: Organization Experiences and Hobbies/Special Interests**

Year	Group or Organization	Your Involvement

Year	Hobbies/Interests	Skills Learned



COOPERATIVE EXTENSION SERVICE, UNIVERSITY OF FLORIDA, INSTITUTE OF FOOD AND AGRICULTURAL SCIENCES, Larry R. Arrington, Director, in cooperation with the United States Department of Agriculture, publishes this information to further the purpose of the May 8 and June 30, 1914 Acts of Congress; and is authorized to provide research, educational information and other services only to individuals and institutions that function with non-discrimination with respect to race, creed, color, religion, age, disability, sex, sexual orientation, marital status, national origin, political opinions or affiliations. The information in this publication is available in alternate formats. Single copies of extension publications (excluding 4-H and youth publications) are available free to Florida residents from county extension offices. Information on copies for out-of-state purchase is available from IFAS-Extension Bookstore, University of Florida, PO Box 110011, Gainesville, FL 32611-0011. Information about alternate formats is available from IFAS Communication Services, University of Florida, PO Box 110810, Gainesville, FL 32611-0810.